

**Our Case Number:** ABP-316272-23

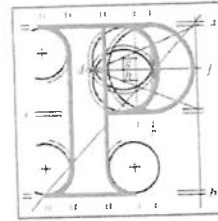

**An  
Bord  
Pleanála**

Cllr. Lynn McCrave  
SDCC County Hall  
Tallaght  
Dublin 24  
D24 A3XC

**Date:** 24 April 2024

**Re:** Bus Connects Templeogue/Rathfarnham to City Centre Core Bus Corridor Scheme  
Templeogue/Rathfarnham to City Centre

Dear Sir / Madam,

An Bord Pleanála has received your recent submission in relation to the above-mentioned proposed road development and will take it into consideration in its determination of the matter.

Please note that the proposed road development shall not be carried out unless the Board has approved it or approved it with modifications.

If you have any queries in the mean time, please contact the undersigned officer of the Board at [laps@pleanala.ie](mailto:laps@pleanala.ie)

Please quote the above mentioned An Bord Pleanála reference number in any correspondence or telephone contact with the Board.

Yours faithfully,

Eimear Reilly  
Executive Officer  
Direct Line: 01-8737184

HA02

Teil  
Glao Áitiúil  
Facs  
Láithreán Gréasáin  
Ríomhphost

Tel  
LoCall  
Fax  
Website  
Email

(01) 858 8100  
1800 275 175  
(01) 872 2684  
[www.pleanala.ie](http://www.pleanala.ie)  
[bord@pleanala.ie](mailto:bord@pleanala.ie)

64 Sráid Maoilbhríde  
Baile Átha Cliath 1  
D01 V902

64 Marlborough Street  
Dublin 1  
D01 V902

**From:** LAPS <[laps@pleanala.ie](mailto:laps@pleanala.ie)>  
**Sent:** Thursday, March 28, 2024 9:40 AM  
**To:** Eimear Reilly <[e.reilly@pleanala.ie](mailto:e.reilly@pleanala.ie)>  
**Subject:** FW: Proposal NTA  
**Importance:** High

**From:** Lynn McCrave <[LMcCrave@cllrs.sdublincoco.ie](mailto:LMcCrave@cllrs.sdublincoco.ie)>  
**Sent:** Wednesday, March 27, 2024 4:50 PM  
**To:** LAPS <[laps@pleanala.ie](mailto:laps@pleanala.ie)>  
**Cc:** Lynn McCrave <[LMcCrave@cllrs.sdublincoco.ie](mailto:LMcCrave@cllrs.sdublincoco.ie)>  
**Subject:** FW: Proposal NTA  
**Importance:** High

**Caution:** This is an **External Email** and may have malicious content. Please take care when clicking links or opening attachments. When in doubt, contact the ICT Helpdesk.

To whom it may concern.

Please see my proposal here below for BusConnects, sent in on 17<sup>th</sup> March @ 16:50am

Kindest regards

Lynn

---

Cllr. Lynn McCrave  
Fine Gael  
Rathfarnham/Templogue/Walkinstown Area

Peace Commissioner  
Phone: 086 138 2478



---

Email: [lmccrave@cllrs.sdublincoco.ie](mailto:lmccrave@cllrs.sdublincoco.ie)  
Facebook: @CllrLynnMcCrave

---



Comhairle Contae  
Átha Cliath Theas  
**South Dublin County Council**

**From:** Lynn McCrave <[lynnmccrave@icloud.com](mailto:lynnmccrave@icloud.com)>  
**Sent:** Wednesday, March 27, 2024 4:42 PM  
**To:** Lynn McCrave <[LMcCrave@cllrs.sdblincoco.ie](mailto:LMcCrave@cllrs.sdblincoco.ie)>  
**Subject:** Proposal NTA

CAUTION: [EXTERNAL EMAIL] Do not click links or attachments unless you recognise the sender and know the content is safe.



Councillor PEACE COMMISSIONER  
**LYNN McCRAVE**

LOCAL  
ELECTION  
CANDIDATE

FINE  
GAEL

SDCC County Hall Tallaght, Dublin 24, D24A3XC ☎ 087 298 5840  
✉ lmcgrave@cllr.s.dublincoco.ie 📱 @ClrLynnMcCrave

An Bord Pleanála  
64 Marlboro street  
Rotunda  
Dublin 1  
27<sup>th</sup> March 2024

### Templeogue/Rathfarnham to City Centre Bus Corridor

Dear Sir/Madam

I am writing to you once again in relation to the Templeogue/Rathfarnham centre bus corridor. I would like to start by emphasizing that I am in full support of increased public transport for our area.

As a county Councillor I've been contacted by an even greater number of Residents who have very specific concerns pertaining to the proposals as laid out by the NTA.

I have been made even more aware since my submission in August 2023 of the removal of the Plaza area opposite Village Green. The CPO of the Area at Village Green gives great concern to Village Green Residents.

To this degree, I made Minister Eamon Ryan and Ann Graham CEO aware of the situation when they visited the opening of the Dodder Greenway, Rathfarnham recently. The Plaza area at the traffic lights at the entry to the village on the right is our only gathering point within the village. Our Christmas tree stood here for years and will be up there this coming year in November 2024 and subsequent years thereafter due to no space in our small narrow historic Rathfarnham Village. We meet and greet and look forward to playing music here as it showcases the Village.

The area of the planters will have murals around the three planters depicting Cycling on the Dodder Greenway from Bohernmabreena down to Ely Gate - Rathfarnham, the Dodder Weir and WB Yeats writings, Rathfarnham Castle, Templeogue then back up to SDCC buildings in Tallaght. This was a Mural Award won by Rathfarnham Village Tidy Towns, and the artist has been engaged for some time. The removal of this area would be of major concern to the village people and to Rathfarnham Village Tidy Towns entering the Tidy Town's competition each year. It brings more footfall to the village.

Primarily, the loss of woodland at Rathfarnham Park and the continued prevalence of a work depot on the Dodder View Road are of serious concern. Residents in these areas are looking for alternative solutions to be found to minimize the impact on the environment.

I wish to support the many submissions made by Residents groups and individuals on this point and hope that An Bord Pleanála will relook at this proposal.

Regards,

Lynn  
Clr. Lynn McCrave